

Structural drafting services for "Franklin" Subway Station

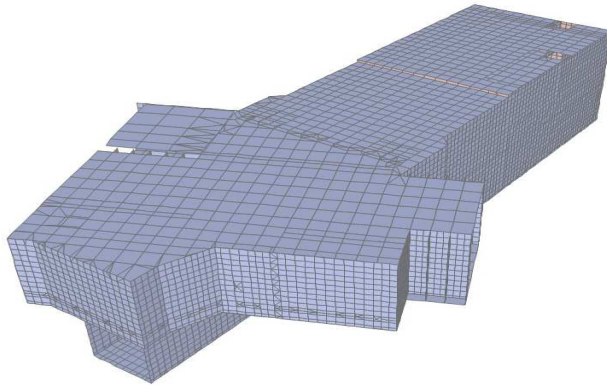

15002	P.O.
Santiago de Chile	LOCATION
IDOM	CLIENT
7,930 m ²	AREA / LENGTH
17.7 M\$	GLOBAL BUDGET
5.3 M\$	(OF THE TASKS UNDERTAKEN)
Delineation	TASKS UNDERTAKEN
2015	DATE
	DESCRIPTION

The "Franklin" Station is one of the new stations belonging to the extension of Lines 3 and 6, in Santiago. IDOM is responsible for the architectural design and structural engineering, and 3D3 INGENIERÍA has been contracted to carry out some of the tasks, which include:

- Designing of the beams, slabs, retaining walls, stair slabs and pillars
- Delineating reinforced elements
- Counting and classifying reinforcement bars
- Writing the reports

